

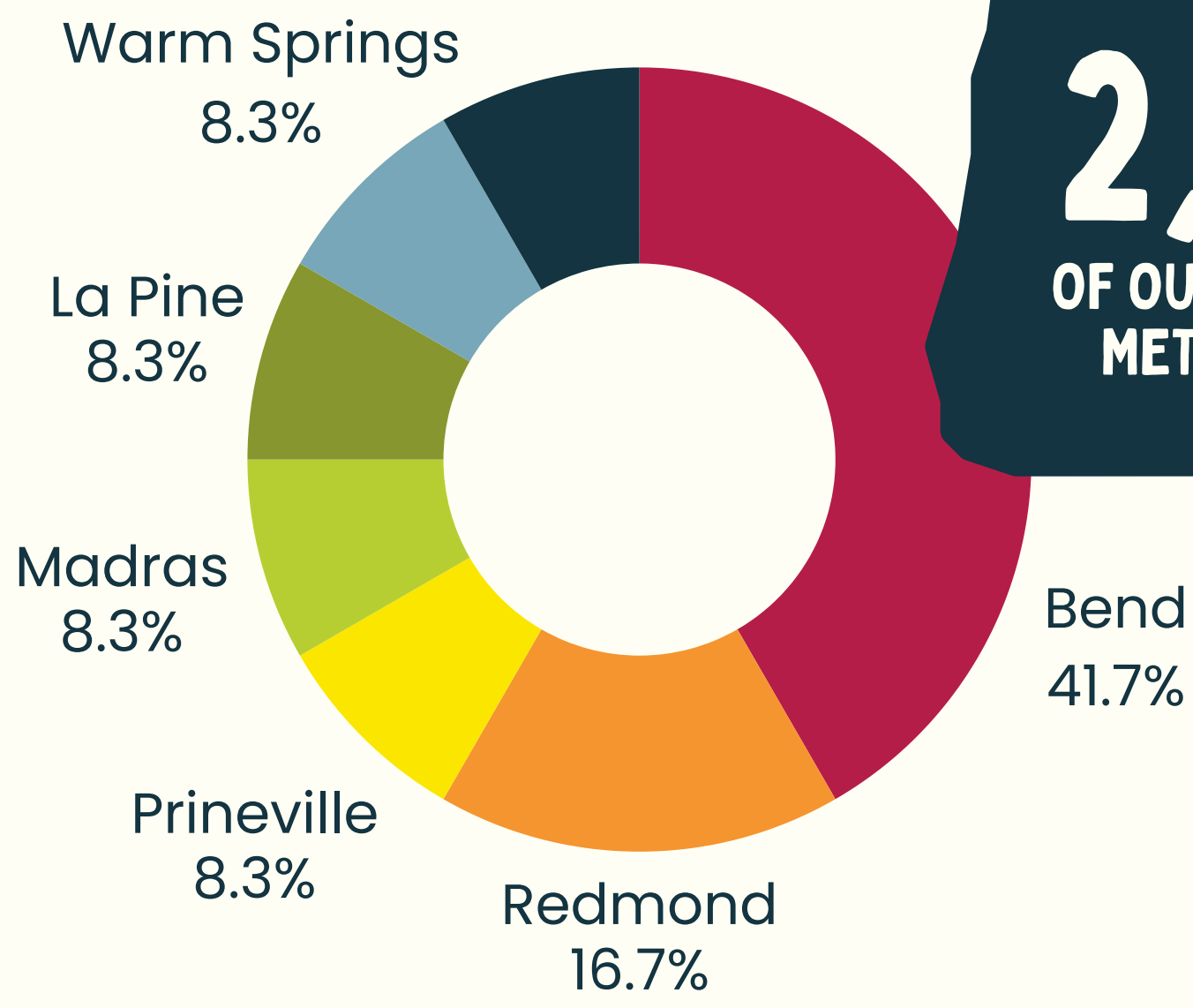

# 2025 IMPACT



## WHO WORKED WITH US



**2,928**  
OF OUR NEIGHBORS  
MET WITH US BY

- phone
- email
- in-person

**10,669**  
VISITS

"[My Thrive Advocate] was so helpful and kind to work with. They went above and beyond my expectations to assist and move things along quickly. They even connected us with resources I didn't know I needed yet."

- 64%** WITH A DISABILITY
- 11%** NATIVE/INDIGENOUS
- 15%** LATINE/HISPANIC
- 20%** ELDERLY (62+)

**70%** OF HOUSEHOLDS  
BELOW 30% AMI\*

THAT'S

\$1700/ MONTH 1 PERSON	\$2500/ MONTH 4 PERSON FAMILY
---------------------------	----------------------------------

(\*using average Area Median Income (AMI) across Central Oregon counties)

ALL WHILE

MONTHLY GROCERIES: **\$385 / PERSON**

AVERAGE RENT:

1 BEDROOM	Bend - \$1800 Madras - \$995 Prineville - \$1250
2 BEDROOM	Bend - \$2195 Madras - \$1283 Prineville - \$1575

(rent from zillow.com Market Trends, food cost from move.org)

**20**  
TEAM MEMBERS

**BEND**  
**REDMOND**  
**LA PINE**  
**SISTERS**  
**MADRAS**  
**WARM SPRINGS**  
**PRINEVILLE**

Anyone in Central Oregon can meet with us by phone, email, or in person at one of our **13** WEEKLY DROP-IN SITES

"I have more faith in people, and that there are people out there who care. More than ever now, Thrive showed me there can be light at the end of the tunnel. I know now that I can reach out, and I'll be met with support. I have the ability to get help when I need it."

## WHAT WE DID

**100**  
EVICTIONS PREVENTED

**193**  
MOVED INTO HOMES

**\$254,308**  
ADDITIONAL INTO THE COMMUNITY  
for application fees, rent, and deposit assistance

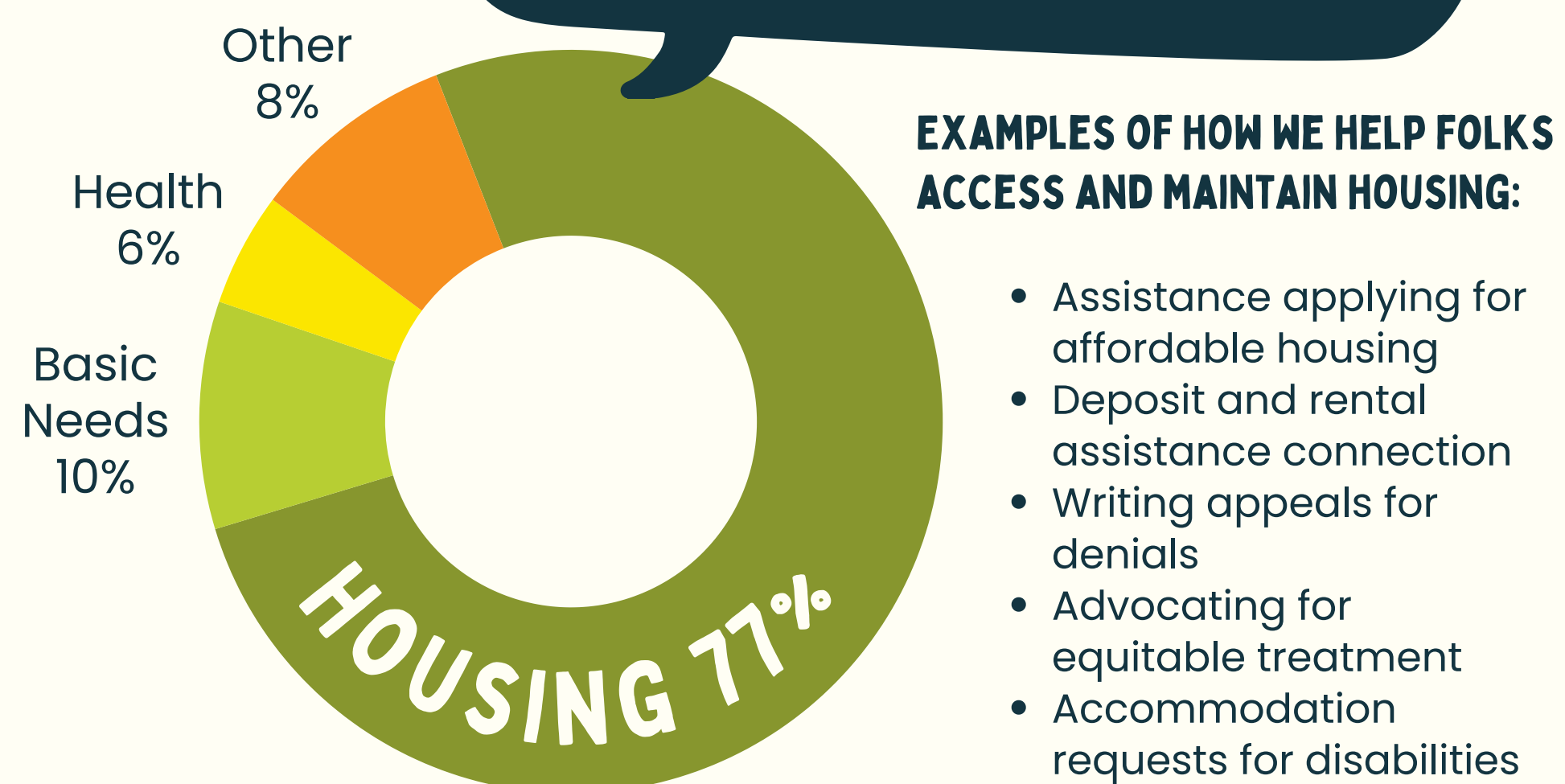

**\$1,220,540**  
INTO THE COMMUNITY VIA\*



\*HRSN = Health-related social needs, a program through our Coordinated Care Organization, PacificSource



"Thrive was the best thing that happened to me in my two years working on my sobriety. [My Thrive Advocate] was a constant...they made me feel like I was their only client, which I know was not true."

[WWW.THRIVECENTRALOREGON.ORG](http://WWW.THRIVECENTRALOREGON.ORG)

LEARN MORE  
DONATE

[info@thrivecentraloregon.org](mailto:info@thrivecentraloregon.org)

